

# DUNHAM SURVEYING, S.C.

STATIONING & SURVEYING  
DELAWARE, WISCONSIN 53115

WEST

PAGE

STREET

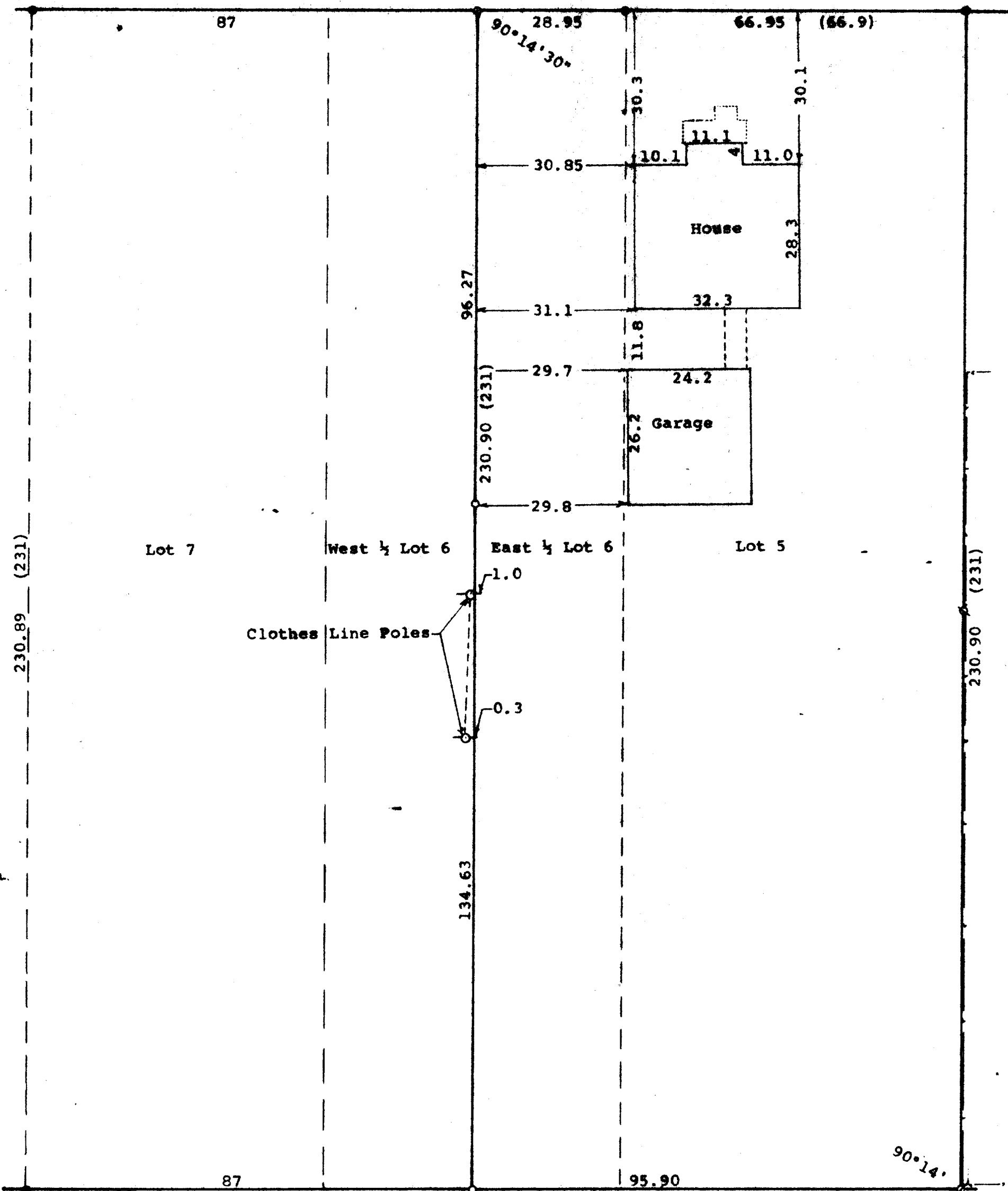

Scale - 1" = 20'  
 ● = 2" Iron Pipe Found  
 ○ = 1" Iron Pipe Found  
 ○ = 1" Iron Pipe Set  
 --- = Fence Line  
 Survey ordered by: Alice Morrissey  
 Attorney at Law  
 23 North Wisconsin St.  
 Elkhorn, WI 53121  
 (0.00) = Recorded Distance  
 ○ = 1/4" Iron Pipe Set

STATE OF WISCONSIN) ss  
 COUNTY OF WALWORTH)

I, George T. Dunham, Surveyor, certify that I have surveyed the property described as follows:

Lot 5 and the East 1/4 of Lot 6, Fairview Addition to the City of Elkhorn, located in the City of Elkhorn, Walworth County, Wisconsin and that the plat shown hereon is a correct representation thereof and shows the size and location of the property, its exterior boundaries, the location of all visible structures and dimensions of all principal buildings thereon, boundary fences, apparent easements, roadways and visible encroachments, if any, and that I have surveyed the property hereon described, according to the official records, to the best of my knowledge and belief.

April 21, 1994

*George T. Dunham*  
 George T. Dunham, Surveyor

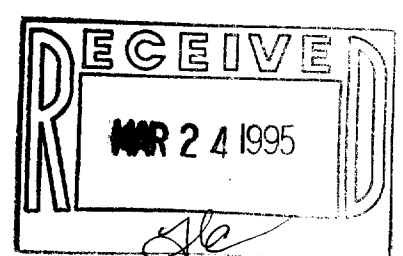
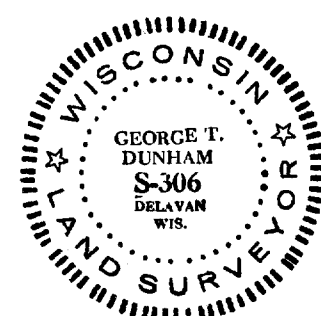

1064-910

4FR-5